

CPCA - Park Committee 2025

- Community survey on minor park improvements
Requests for more seating / tables
- Applied for Kitchissippi CILP funds – approved!
Installation TBA

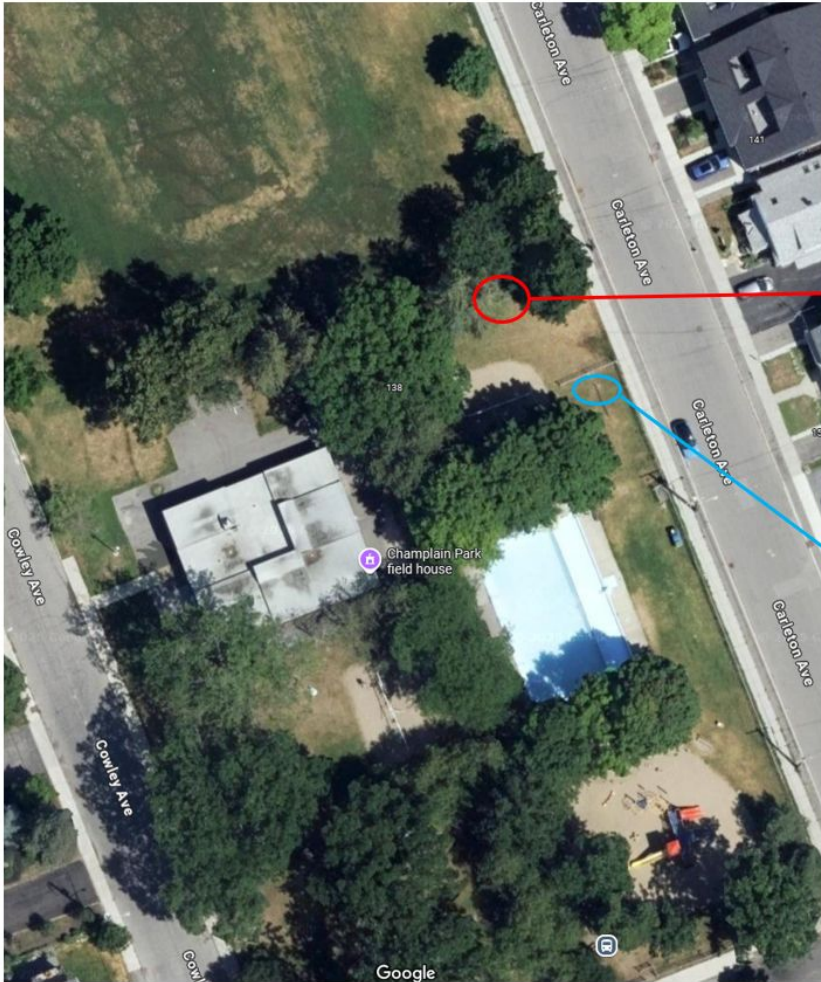

Location of installation



Fieldhouse Update

- New water fountain and bottle filling station
North side of fieldhouse
- Acoustic tile installation – work in progress!



Planning Ahead: 2026

- Community Partnership Minor Capital Program
Plan to purchase 2–3 benches (likely west side, Cowley Avenue)
- Cost-sharing with City: 50% (up to \$10-15K)
- Application due May 1, 2026 | Installation likely 2027